

Blueberry Hill MHP  
NH

North Hemlock Rd Charlestown, NH

Castle

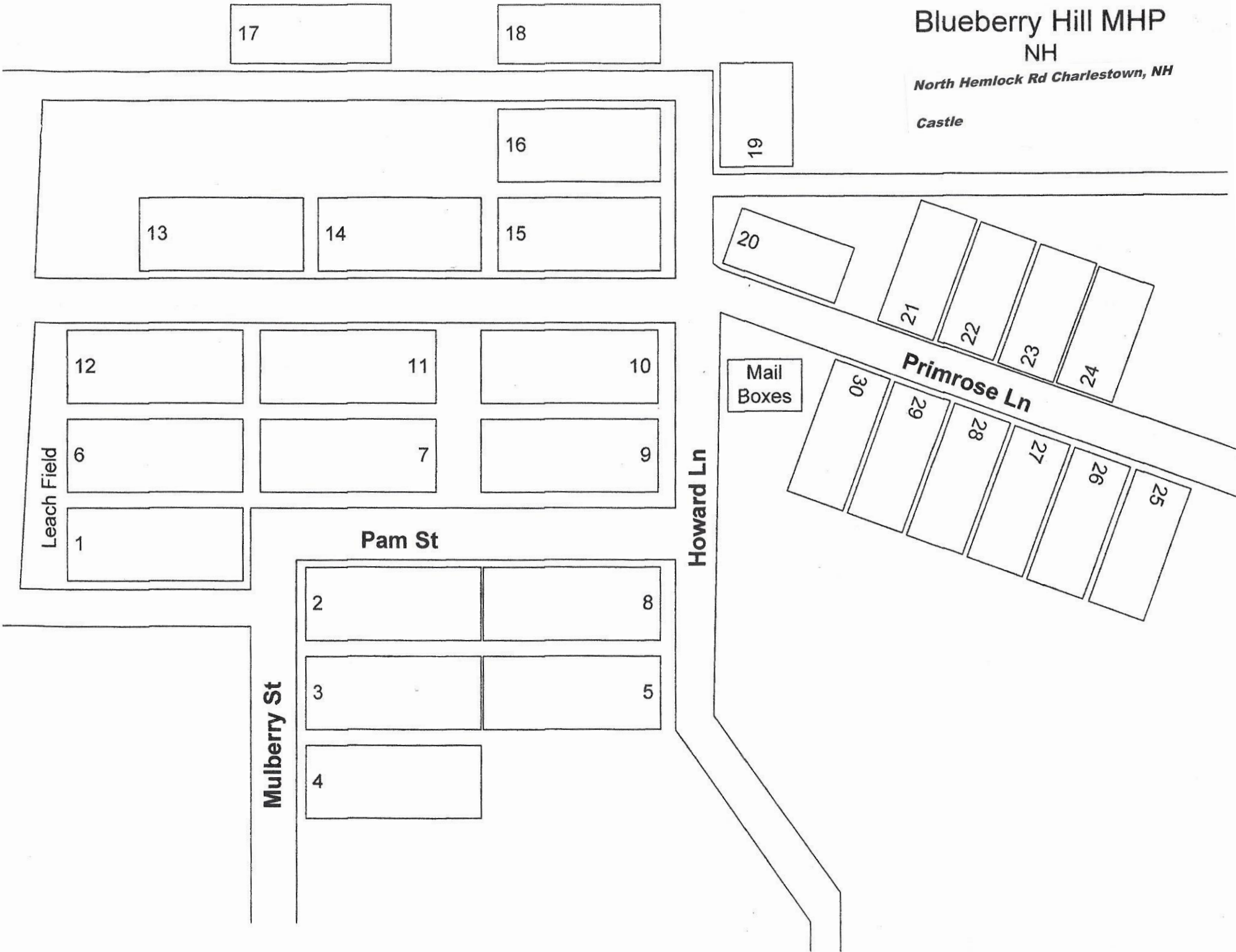

# Sunrise Village MHP

Sullivan St. Charlestown, NH

NH

Castle

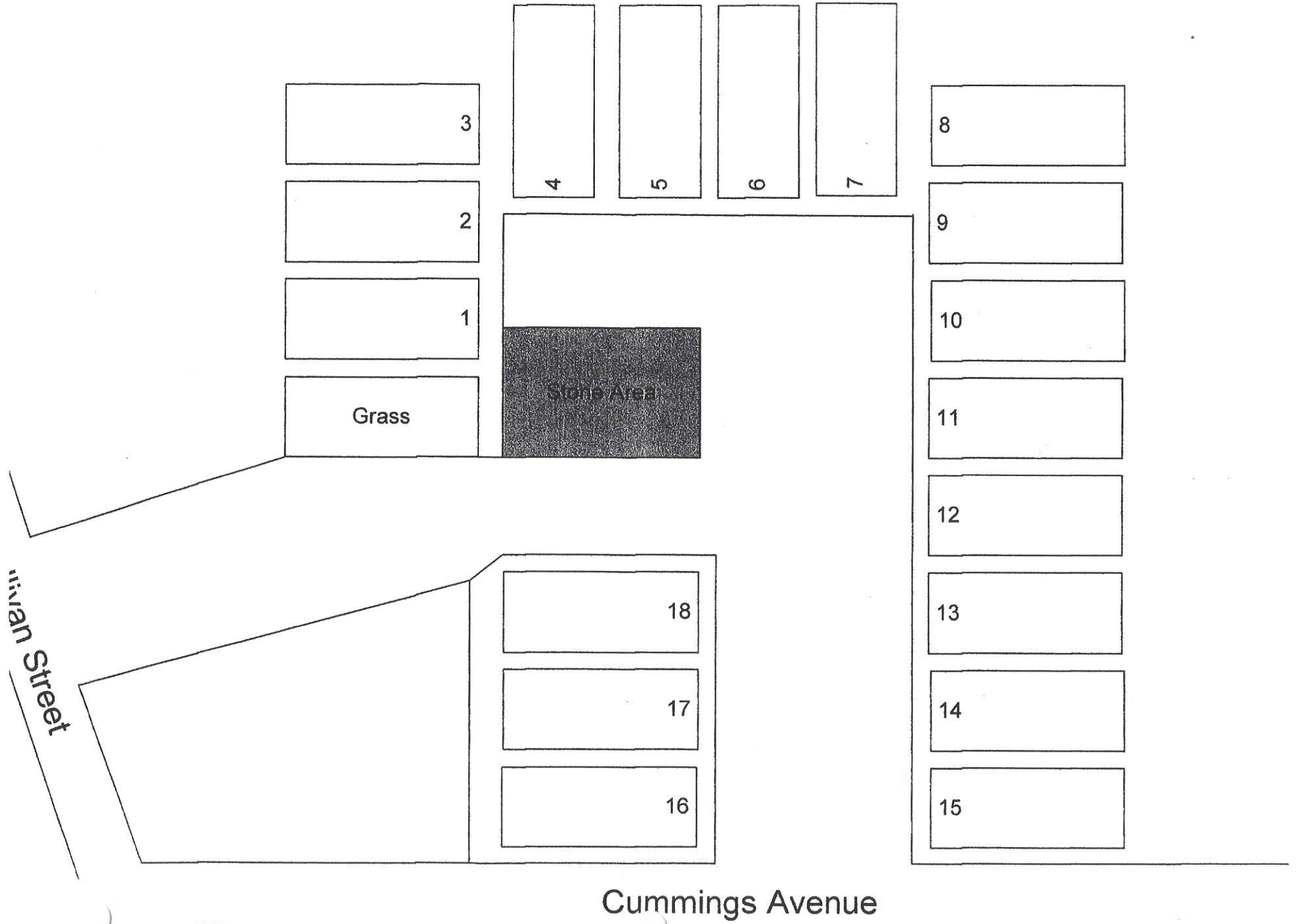

HARDY HILL MOBILE HOME PARK  
GRAFTON, NH

*Hardy Hill Rd. Grafton NH*

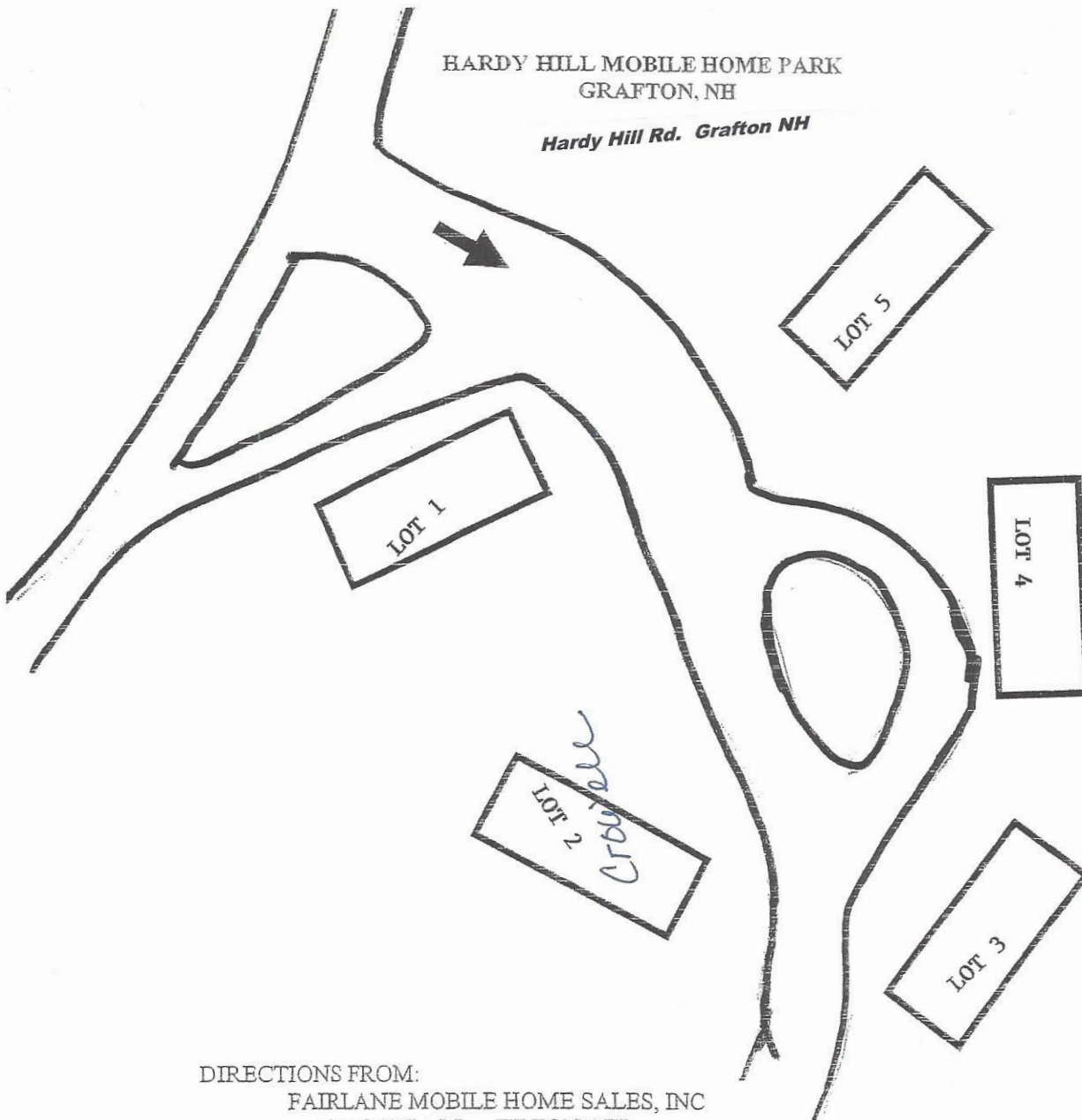

DIRECTIONS FROM:

FAIRLANE MOBILE HOME SALES, INC  
147 LACONIA RD—TILTON, NH

1 HR—4 MINS TO HARDY HILL MHP, GRAFTON, NH—33.6 MILES  
FROM SALES LOT. GO WEST ON LACONIA RD/RT-11-US-3 TOWARD  
RT-132. CONTINUE TO FOLLOW RT-11. TURN RIGHT AT RT-4A. TURN RIGHT  
AT HARDY HILL RD.

DIRECTIONS FROM:

LEBANON, NH

32 MINS TO HARDY HILL MHP, GRAFTON, NH—16.6 MILES

HEAD NORTH ON HANOVER ST/RT-120 TOWARD ELDRIDGE ST., CONTINUE  
TO FOLLOW RT-120. TURN RIGHT TO MERGE ONTO I-89 S/RT10 S. TAKE EXIT  
17 FOR US-4 TOWARD ENFIELD/RT4A/CANAAN. TURN RIGHT AT DART-  
MOUTH COLLEGE HWY/US-4. BEAR RIGHT AT US-4A. CONTINUE ON RT-4A.  
TURN LEFT AT HARDY HILL RD.

Cedarwood MHP - Littleton, NH

Cedarwood

Mann's Hill Rd Littleton, NH

*Handwritten notes:*  
2657 418  
2657 418  
Slab

10 X 40  
Slab

Empty Lot

Empty Lot

CW31 Rental  
28 X 56

CW06 Rental  
14 X 70

CW12 Owner  
28 X 44

Slab

CW22 Rental  
28 X 80

Edgewood Terrace

Trailer Park Rd. Haverhill NH

Lemac

RECORDING DISTRICT  
T.M. 104-10

SURVEY OF LAND FOR

# EDGEWOOD TERRACE MOBILE HOME PARK

Haverhill, New Hampshire

Grafton County

Reference Book Book 2118 Page 382  
Tax Map 104 Parcel 49

DESIGNED BY  
**KEMASO SURVEYING & ENGINEERING, INC.**  
689 Main's Hill Road 1550000, New Hampshire 03007  
(603) 444-8800

September, 2008

Scale: 1" = 50'



### LEGEND:

- CALCULATED POINT
- MONUMENT FOUND
- MONUMENT SET
- STONE WALL
- FENCE LINE
- UTILITY POLE

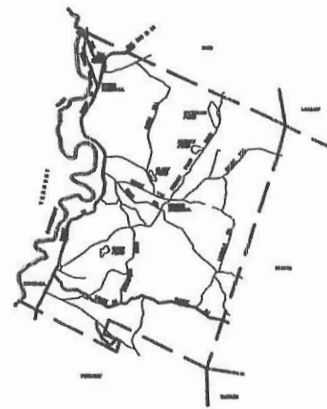

LOCATION MAP  
NOT TO SCALE

### NOTES:

- 1) REFERENCE BOUNDARY LINE AGREEMENT BETWEEN CHARLOTTE MITCHELL AND ARTHUR GOLDFIELD, RECORDED G.C.R.D. BK 1343, PG 382
- 2) REFERENCE PLAN OF MITCHELL & GOLDFIELD PROPERTIES BY WILLIAM R. BATH, CIVIL ENGINEER, RECORDED G.C.R.D. 1976, BK 1332, PG. 32.
- 3) NAME & ADDRESS OF OWNER: LEMAC REALTY TRUST  
2005 MASSACHUSETTS AVE  
LUNenburg, MA. 01482

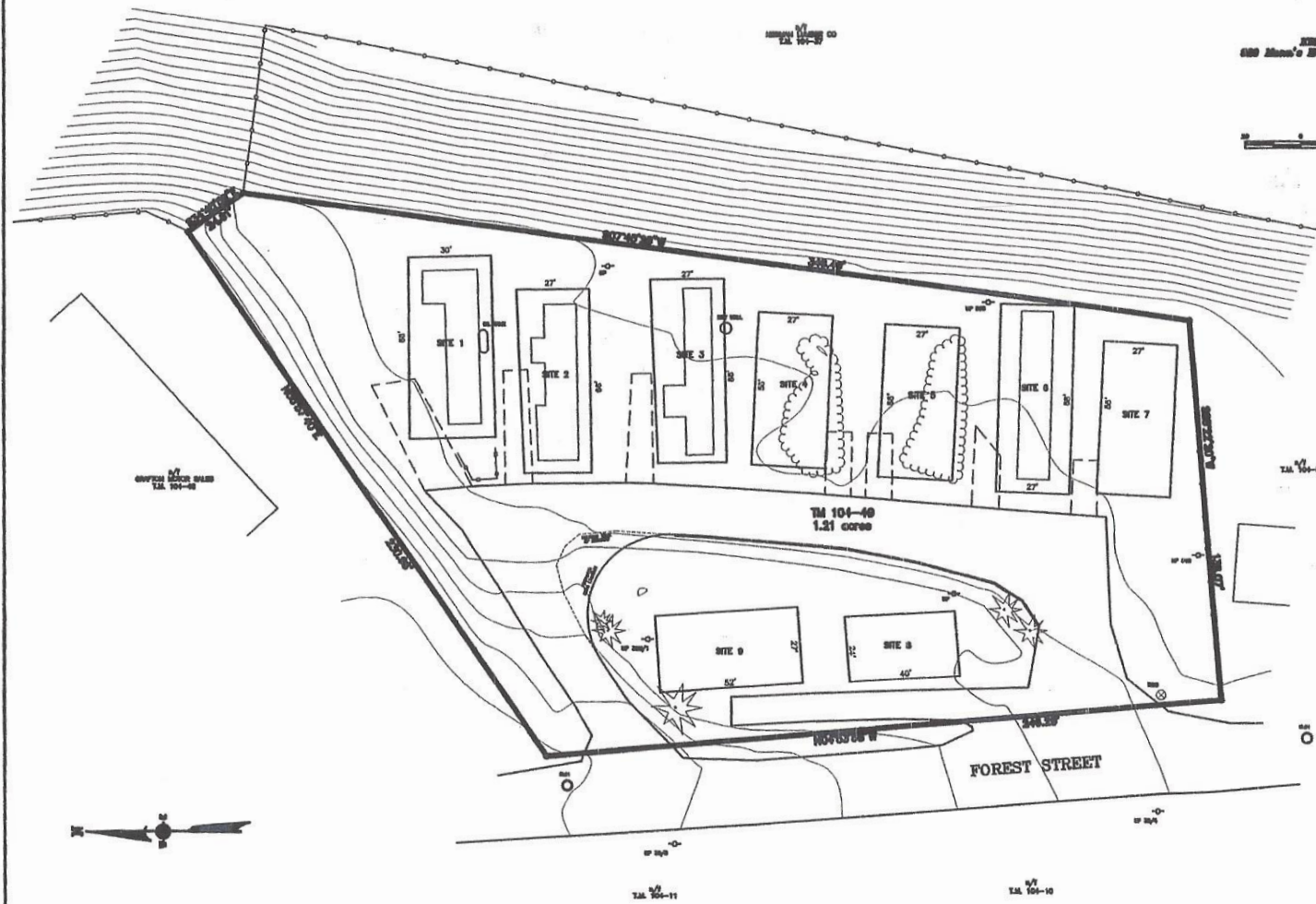

T.M. 104-11

T.M. 104-10

T.M. 104-49

**Mountain Village**

**44 Ryan Rd. Marlborough NH**

**Mountain Village MHP**

44 Ryan Rd  
Marlborough, NH

911 Address Numbers

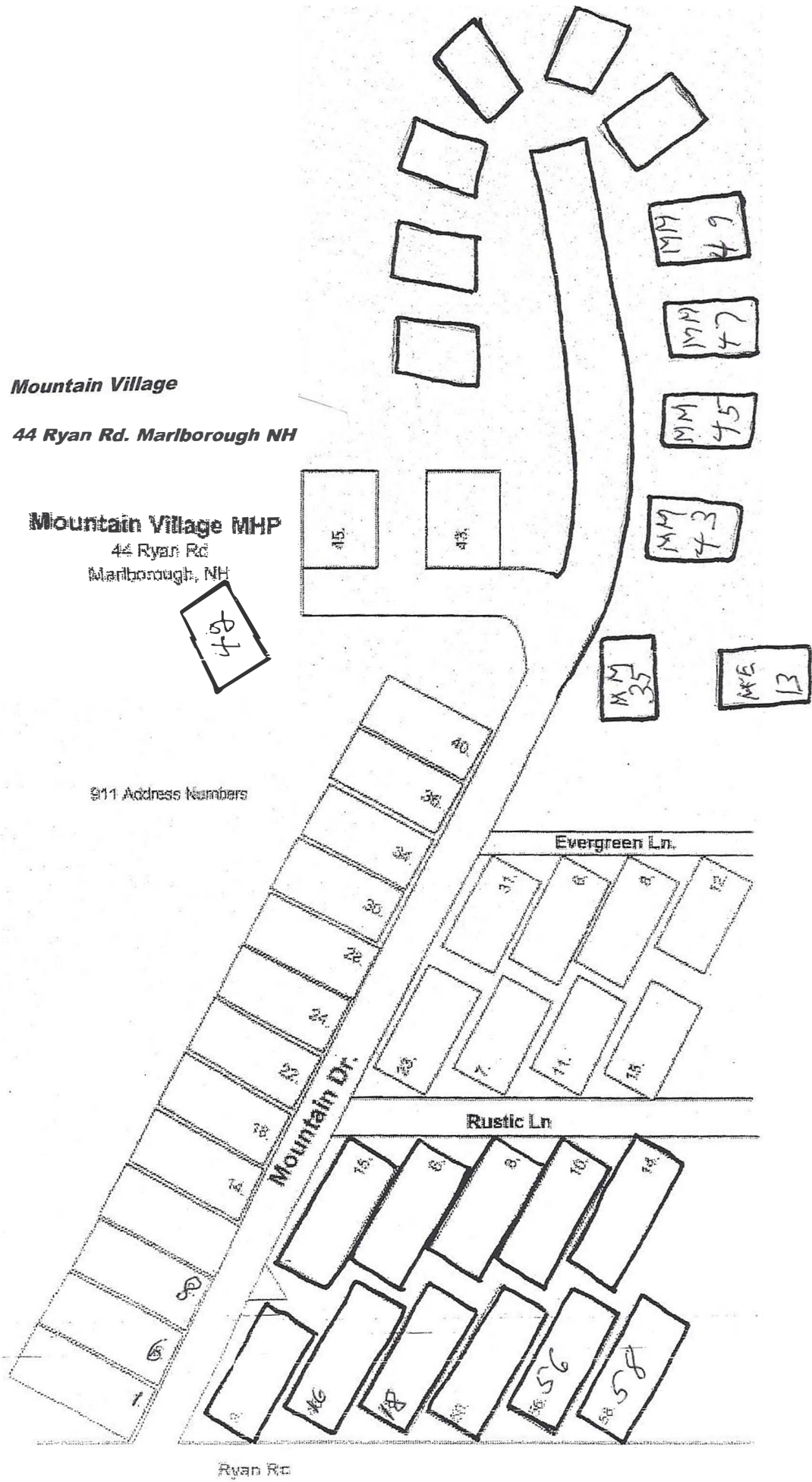

Ryan Rd

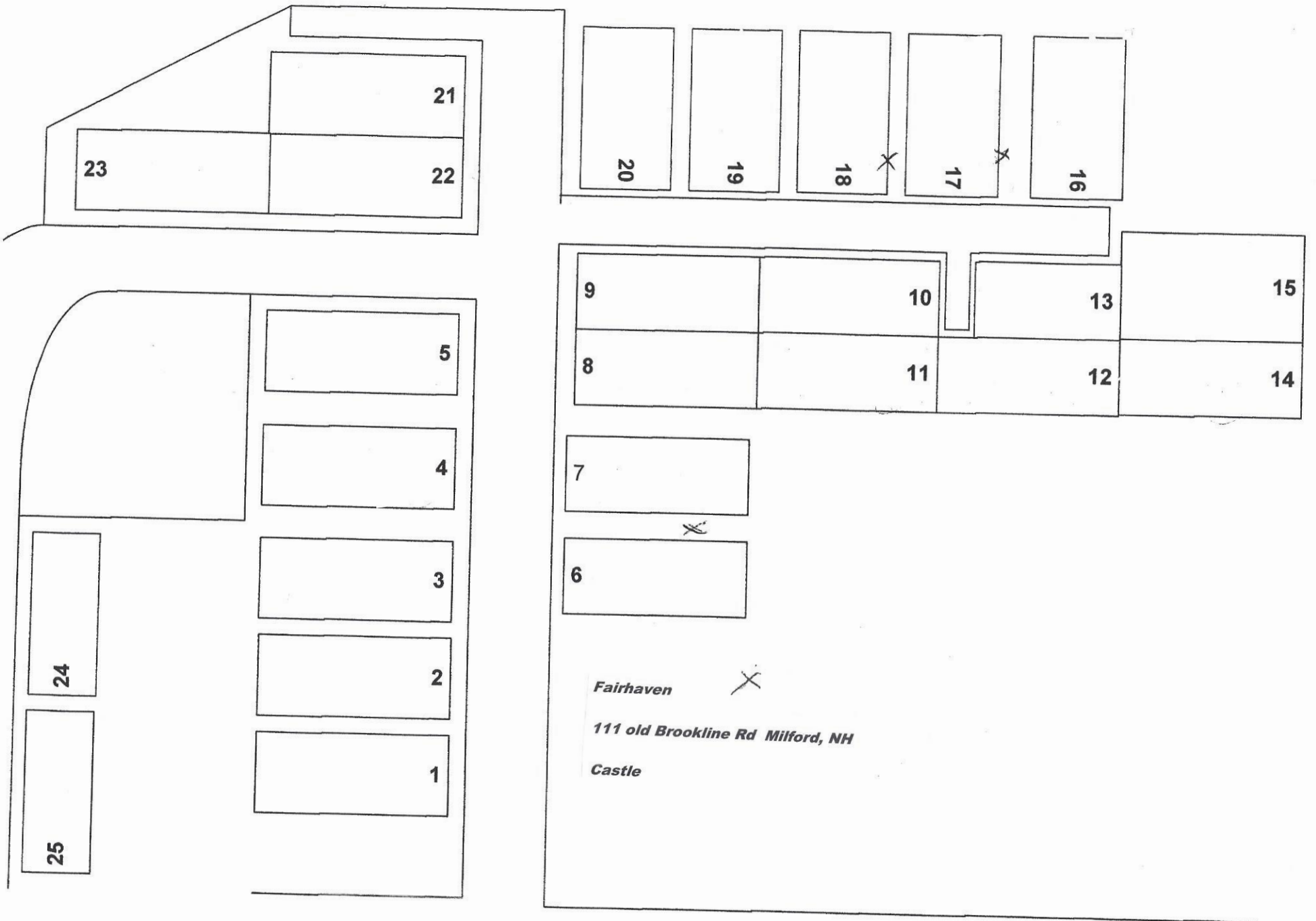

Fairhaven

111 old Brookline Rd Milford, NH

Castle

D&D STATE RD

Milford

# Emerald Ridge MHP

Newport, NH

## Maple Street Extension

*Emerald Ridge*

*Maple St Extension Newport, NH*

*Castle*

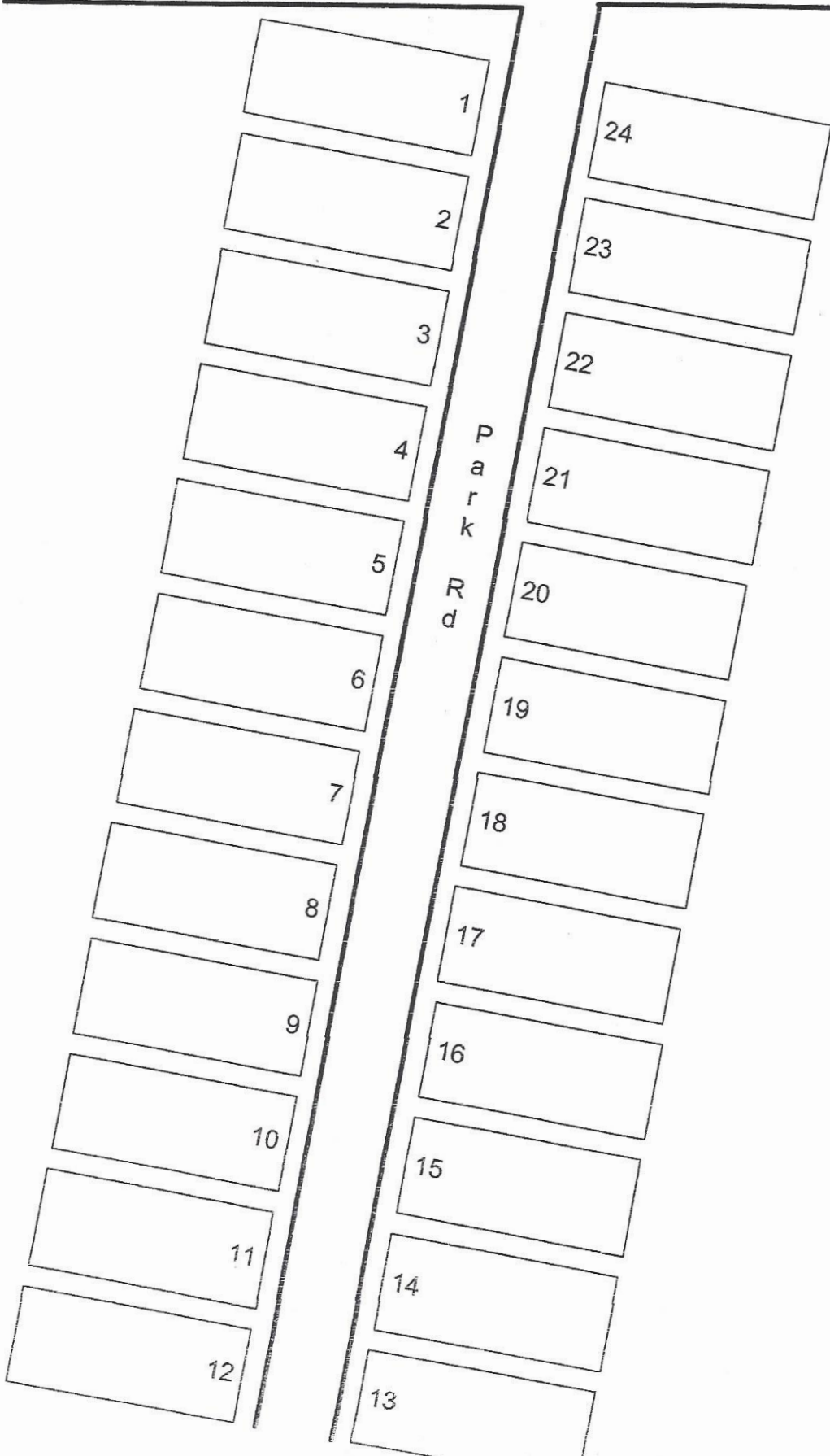



# Mansfield Woods

New Hampton

60 NH Route 132 N New Hampton, NH

TRT

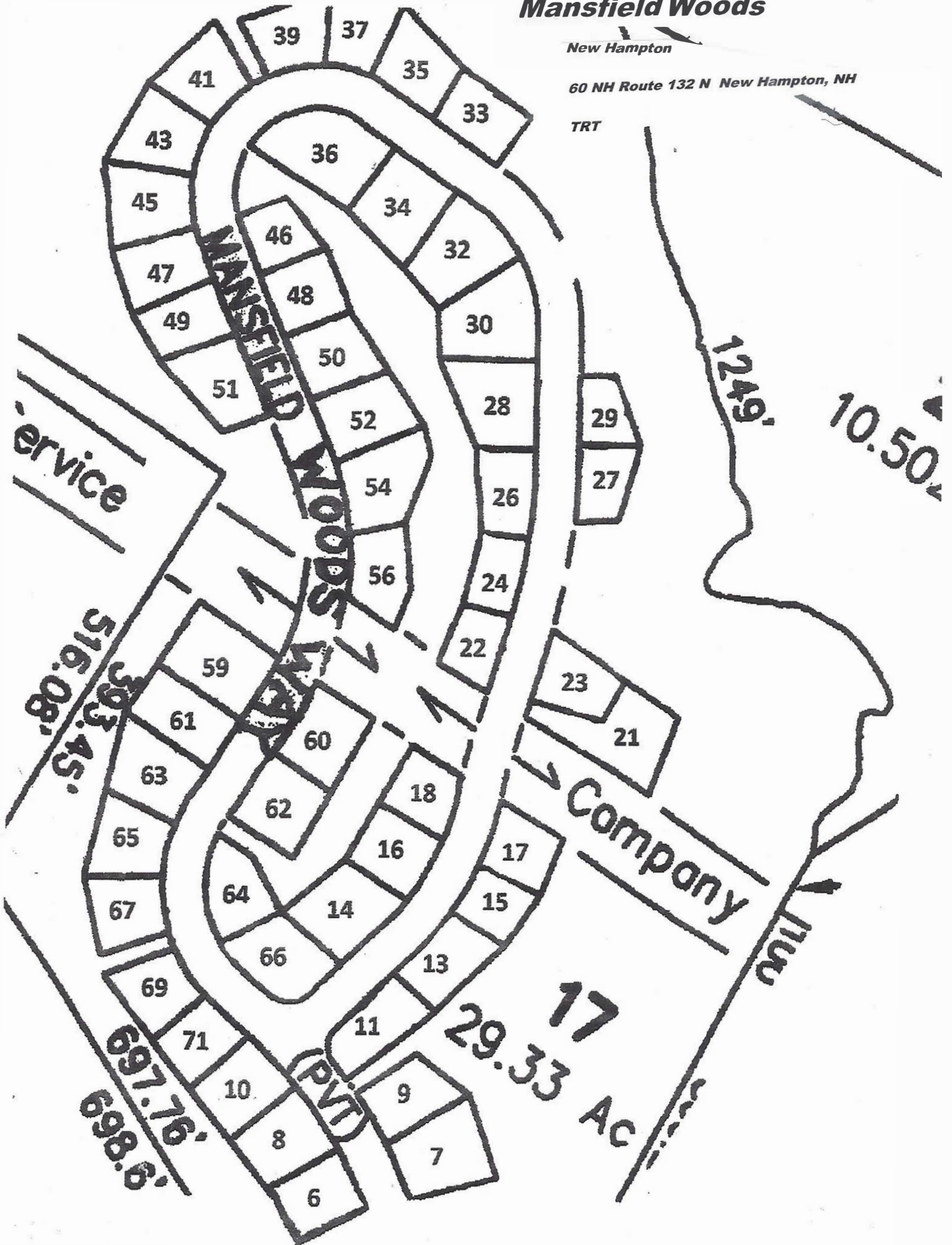

OAKWOOD MOBILE HOME PARK  
NORTHFIELD, NH

*14 Sargent St. Northfield, NH*

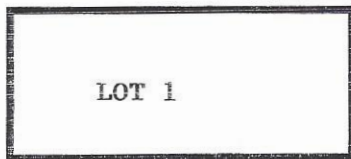
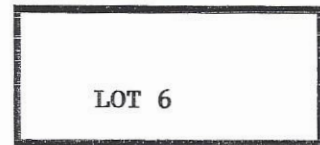
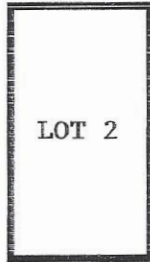
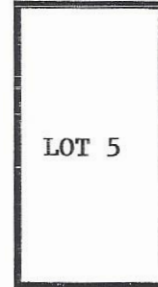
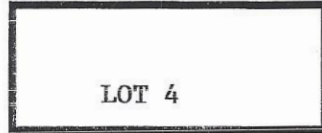

---

DIRECTIONS FROM:

FAIRLANE MOBILE HOME SALES, INC.  
147 LACONIA RD., TILTON, NH

GO WEST ON LACONIA RD/US-3, TOWARD RT132,  
CONTINUE TO FOLLOW US-3. TURN LEFT AT  
RT-132. TURN RIGHT AT SARGENT ST. PARK IS  
ABOUT 1/4 MILE ON THE RIGHT.

Route 10

**Green Valley MHP**

Winchester, NH

Kapper Drive, Winchester NH

Castle

52

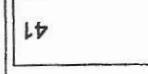
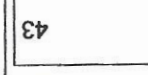
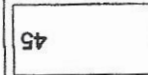
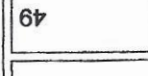
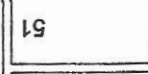
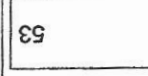
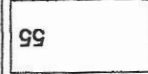
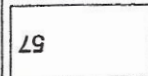
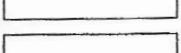
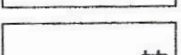
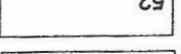
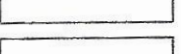
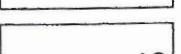
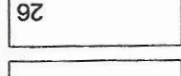
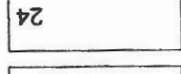
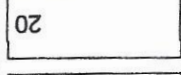
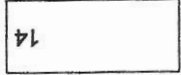
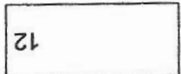
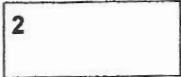
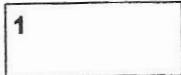

Williams 72

